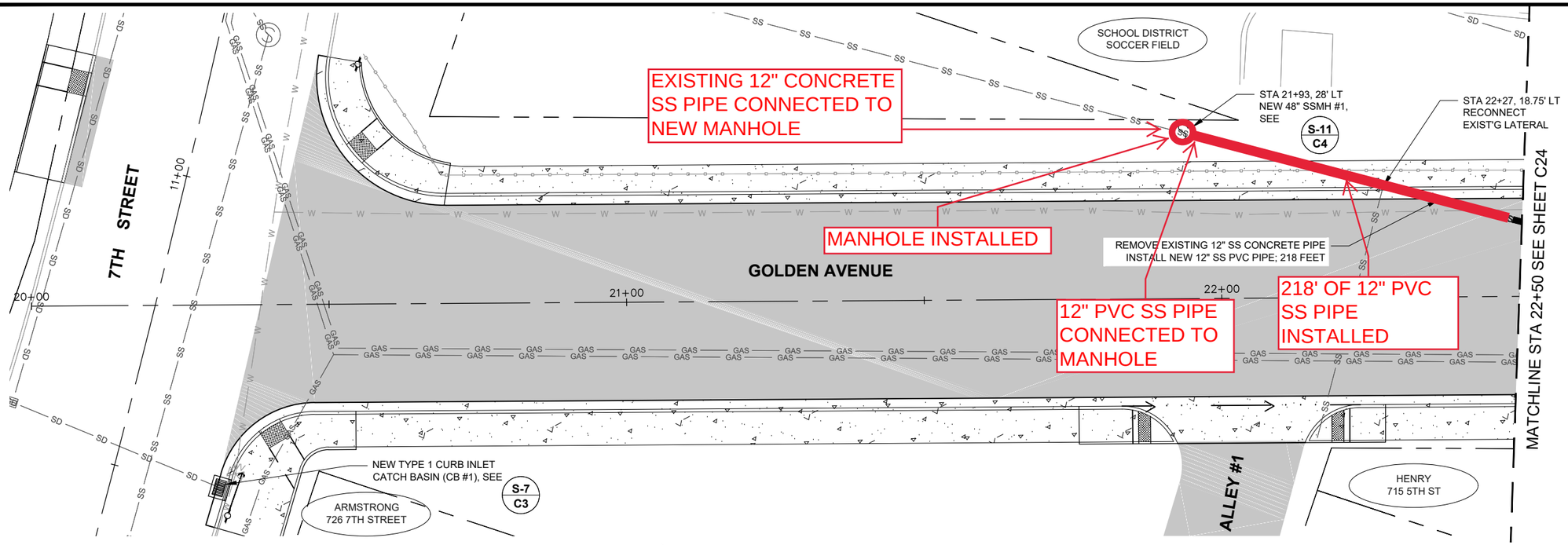


SHEET NOTES:

1. SEWER MUST REMAIN IN SERVICE DURING CONSTRUCTION. BYPASS PUMP AS REQ'D TO MAINTAIN SERVICE.
2. EXISTING SOIL MAY BE UNSTABLE. USE SHORING FOR TRENCH WALLS AS NECESSARY
3. WATER MUST REMAIN IN SERVICE DURING CONSTRUCTION, PROTECT PIPES, FITTINGS, VALVES, ETC. IN PLACE
4. CONTRACTOR SHALL POTHOLE AND LOCATE ALL UTILITY CROSSINGS PRIOR TO CONSTRUCTION; ASSUMED 36" COVER FOR ALL EXISTING UTILITY CROSSINGS.
5. CONTRACTOR TO CONFIRM INVERT ELEVATIONS PRIOR TO ORDERING MATERIALS.
6. CONTRACTOR SHALL RECONNECT EXISTING SEWER LATERALS TO THE NEW MAIN LINE.

1 / C23 PLAN STA 20+00 TO 22+50

PLAN SCALE 1"=20'

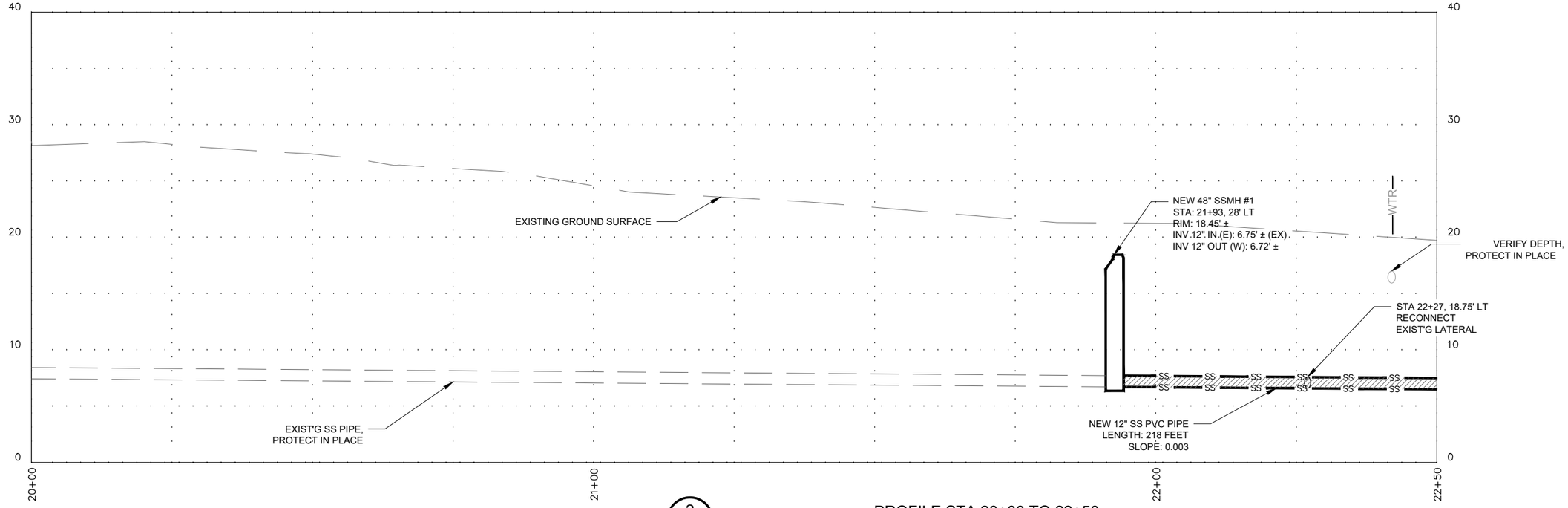


2 / C23 PROFILE STA 20+00 TO 22+50

SCALE HORZ 1"=20'
VERT 1"=10'

REGISTERED PROFESSIONAL ENGINEER 84469PE OREGON JULY 13, 2010 MARLIN L. GOCHNOUR

EXPIRATION DATE: 6/30/17

Civil West Engineering Services, Inc.
486 E Street
Coos Bay, Oregon 97420
541-266-8601
www.civilwest.com

| REV. | DATE | DESCRIPTION | BY |
|---|---|---|---|

Designed By: WD
Drawn By: JBJ
Checked By: MDW
Project No: 1201-061

BAR IS ONE INCH ON ORIGINAL DRAWING, IF NOT ONE INCH ON THIS SHEET, ADJUST SCALES ACCORDINGLY

CITY OF COOS BAY
COOS COUNTY

GOLDEN AVENUE ROADWAY RECONSTRUCTION

UTILITY PLAN AND PROFILE-STA 20+00 TO 22+50

Date: JUNE 2017
Sheet No.: C23

DATE:6/20/17 FILE:O:\CW_Projects\1201 Coos Bay\1201-061 Golden Avenue Road Reconstruction\Drawings\Dwg\GOLDEN AVE SS & SD IMPROVEMENTS.dwg

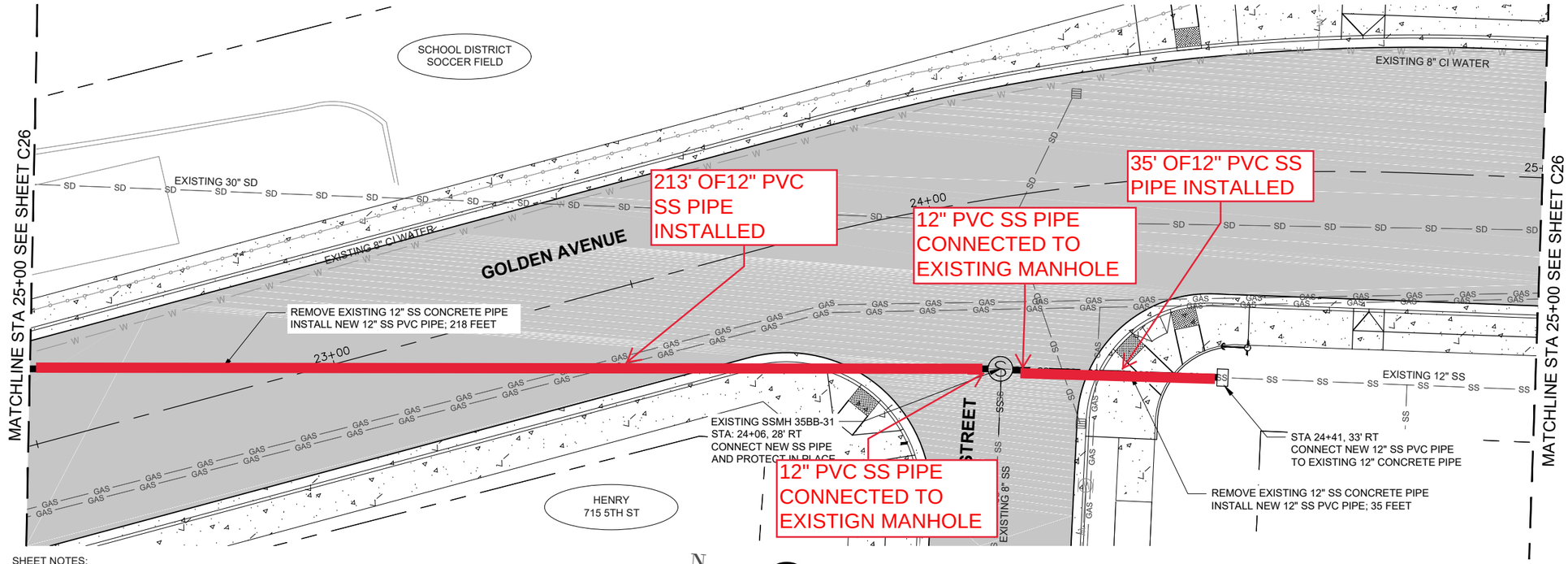


SHEET NOTES:

1. SEWER MUST REMAIN IN SERVICE DURING CONSTRUCTION. BYPASS PUMP AS REQ'D TO MAINTAIN SERVICE.
2. EXISTING SOIL MAY BE UNSTABLE. USE SHORING FOR TRENCH WALLS AS NECESSARY
3. WATER MUST REMAIN IN SERVICE DURING CONSTRUCTION, PROTECT PIPES, FITTINGS, VALVES, ETC. IN PLACE
4. CONTRACTOR SHALL POTHOLE AND LOCATE ALL UTILITY CROSSINGS PRIOR TO CONSTRUCTION; ASSUMED 36" COVER FOR ALL EXISTING UTILITY CROSSINGS.
5. CONTRACTOR TO CONFIRM INVERT ELEVATIONS PRIOR TO ORDERING MATERIALS.
6. CONTRACTOR SHALL RECONNECT EXISTING SEWER LATERALS TO THE NEW MAIN LINE.

1 / C24 PLAN STA 22+50 TO 25+00

PLAN SCALE 1"=20'

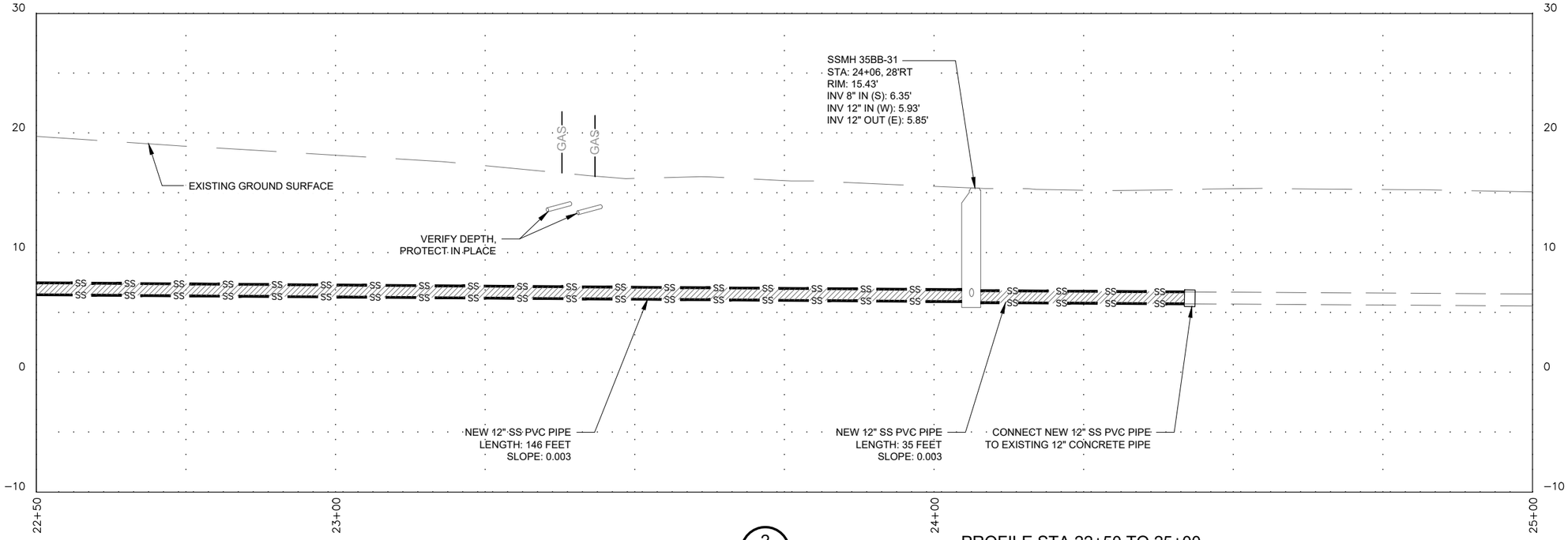


2 / C24 PROFILE STA 22+50 TO 25+00

SCALE HORZ 1"=20'
VERT 1"=10'

REGISTERED PROFESSIONAL ENGINEER 84469PE OREGON JULY 13, 2010 MARLIN L. GOCHNOUR

EXPIRATION DATE: 6/30/17

Civil West Engineering Services, Inc.
486 E Street
Coos Bay, Oregon 97420
541-266-8601
www.civilwest.com

| REV. | DATE | DESCRIPTION | BY |
|---|---|---|---|

Designed By: WD
Drawn By: JBJ
Checked By: MDW
Project No: 1201-061

BAR IS ONE INCH ON ORIGINAL DRAWING, IF NOT ONE INCH ON THIS SHEET, ADJUST SCALES ACCORDINGLY

CITY OF COOS BAY
COOS COUNTY

GOLDEN AVENUE ROADWAY RECONSTRUCTION

SS UTILITY PLAN AND PROFILE-STA 22+50 TO 25+00

Sheet No. C24

Date JUNE 2017

DATE:6/20/17 FILE:O:\CW_Projects\1201 Coos Bay\1201-061 Golden Avenue Road Reconstruction\Drawings\Dwg\GOLDEN AVE SS & SD IMPROVEMENTS.dwg