

File: \\WOOFER\Users\jwillis\Documents\WA\Projects\EGPT-Egyptian Theatre\Facade\Draws\DWGS\PLOTS\A1_1.dwg TAB: of 1
Plotted: 10/27/14 at 4:22pm By: Willis
XREFs: A-EE A-B5 A-RGP A210204021B A-ROOF NOTES A-BP01

7 BUILDING SECTION AT FACADE
1/4"=1'-0"

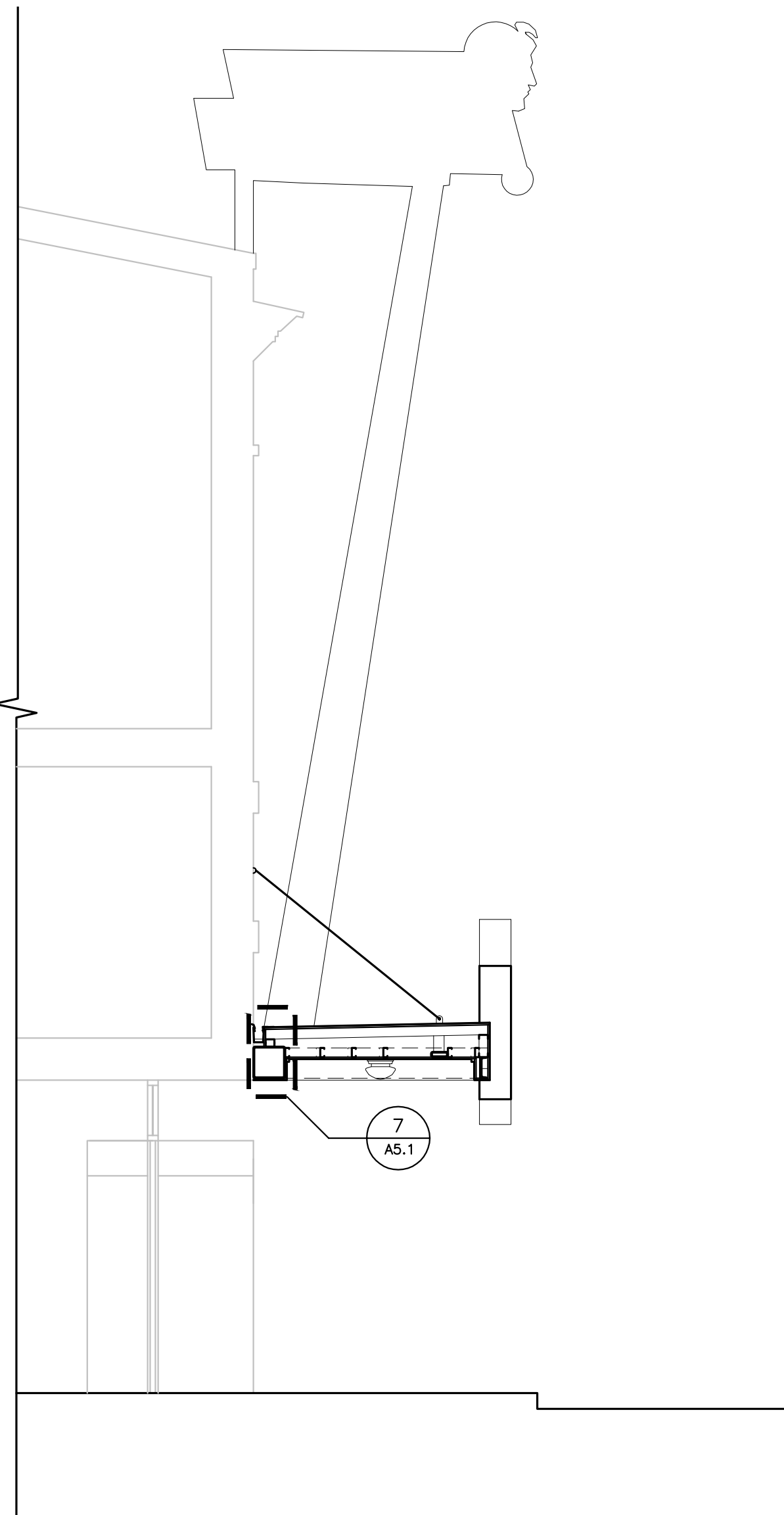

6 BUILDING SECTION ENTRY
1/4"=1'-0"

2 STREET FACADE ELEVATION
1/4"=1'-0"

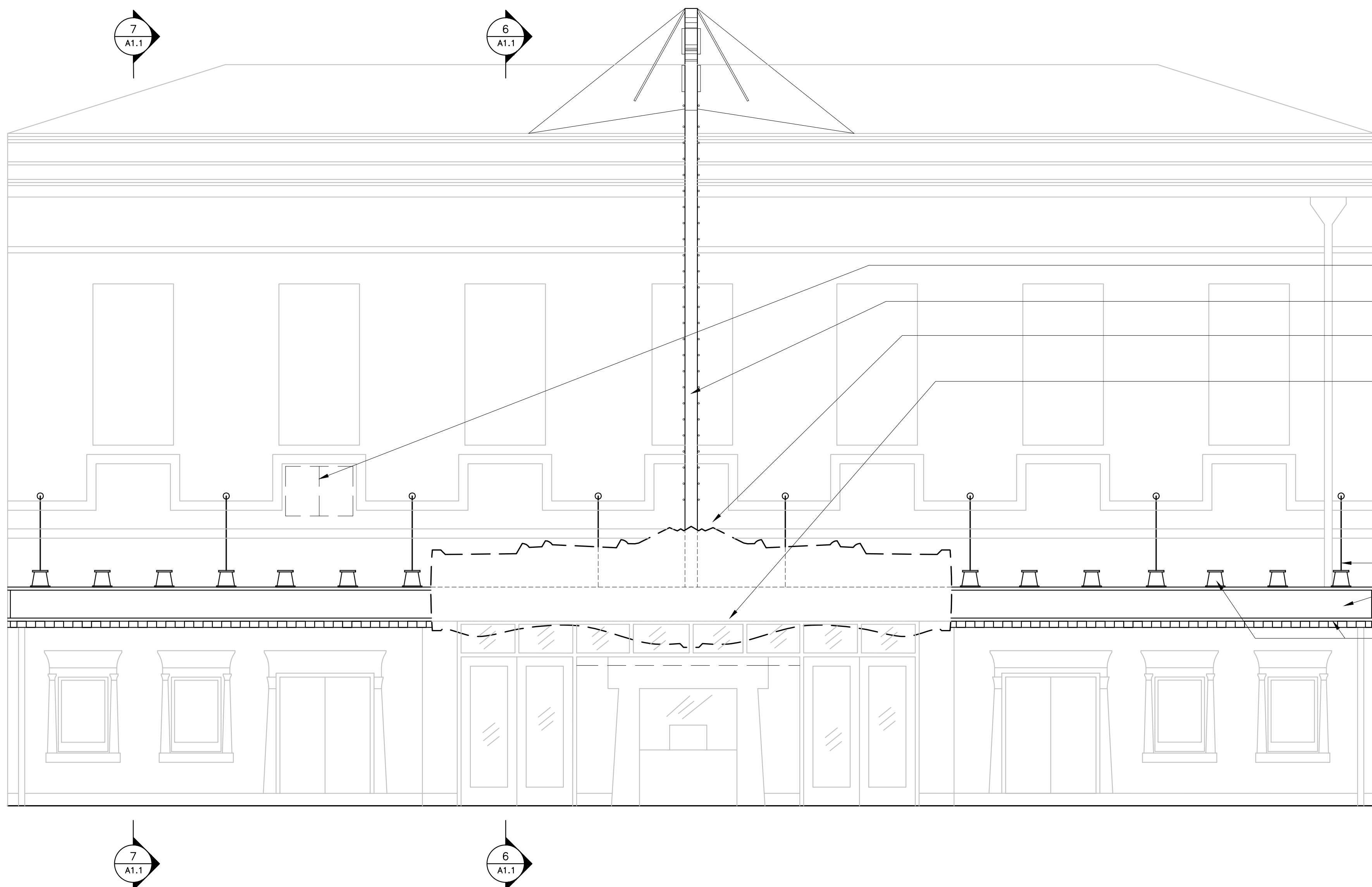

4 REFLECTED CEILING PLAN OF MARQUEE
1/4"=1'-0"

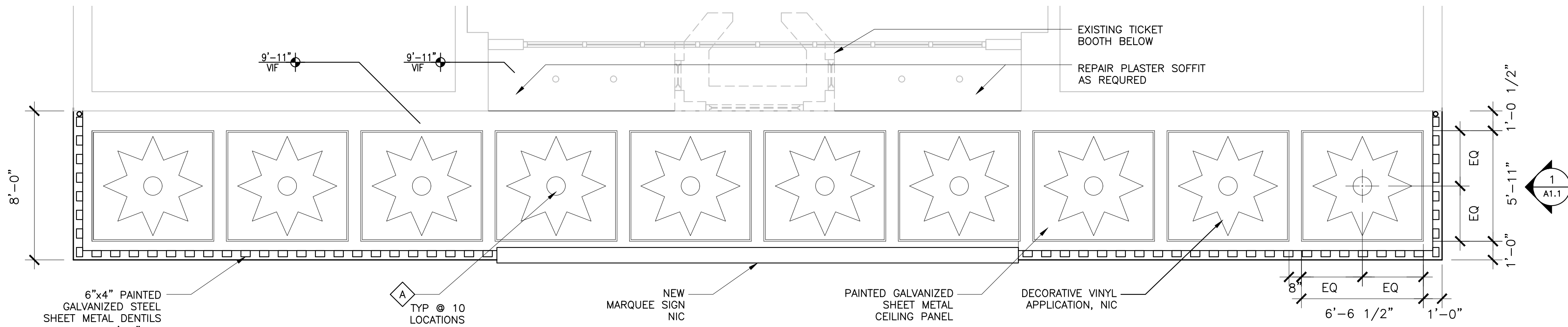

5 ROOF PLAN OF MARQUEE
1/4"=1'-0"

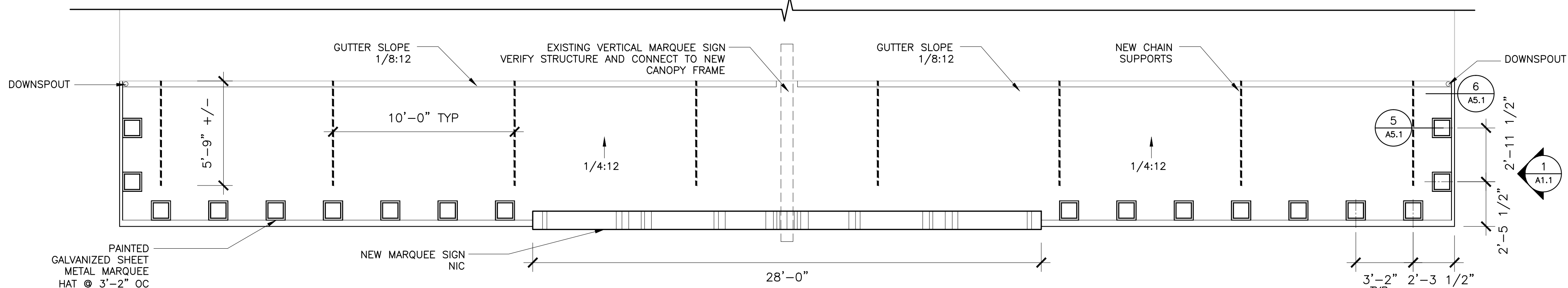

1 SIDE ELEVATION
1/4"=1'-0"

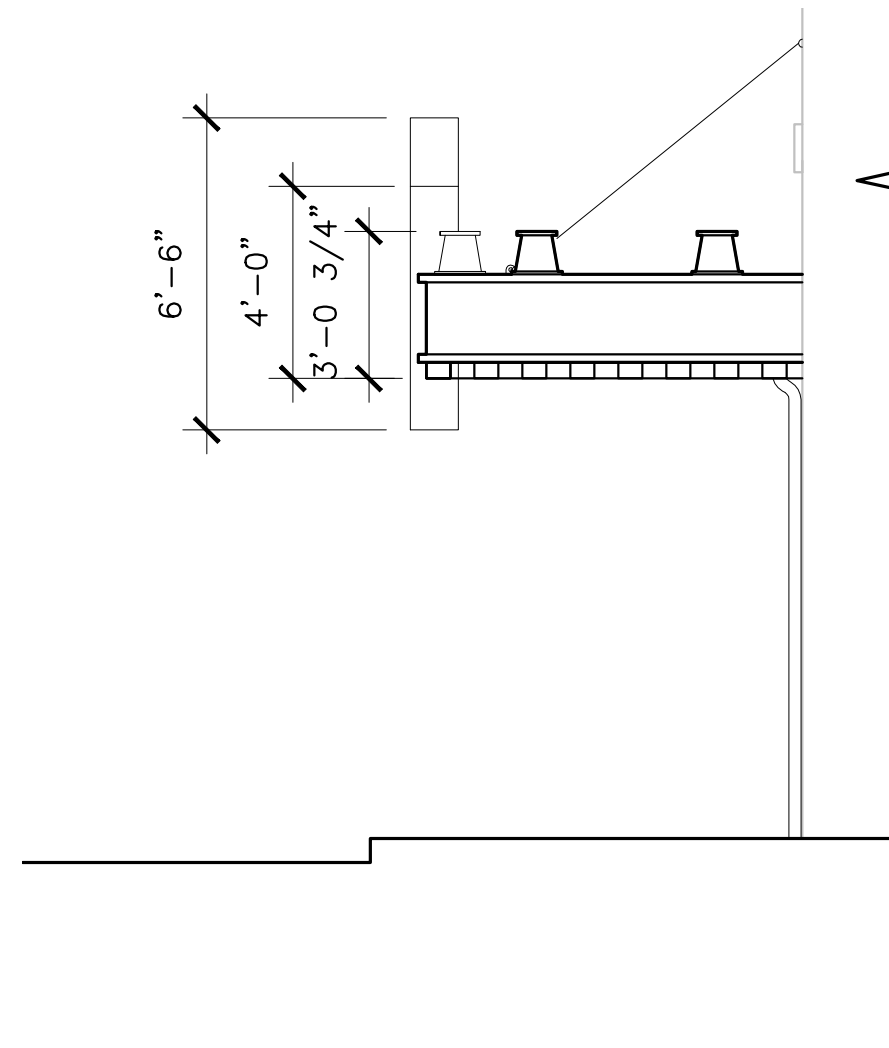

LUMINAIRE SCHEDULE

TYPE	QTY	DESCRIPTION
<div><div></div><div>A</div></div> SURFACE MOUNT	10	SCHOOL HOUSE, 6" FITTER, UL-DAMP LOCATION, MFR: REJUVENATION "THURMAN" A223 W. B1815 OPAL SHADE

NOTE: CONFIRM WITH OWNER

GENERAL NOTES

- DRAWINGS SHOW DESIGN INTENT ONLY FOR THE CANOPY ADDITION. ADDITIONAL DETAILED SHOP DRAWINGS FOR ALL COMPONENTS ARE REQUIRED. REFER TO SPECIFICATIONS.
- ALL EXISTING CONDITIONS SHOULD BE CHECKED AND VERIFIED IN THE FIELD.
- REFER TO STRUCTURAL DOCUMENTS FOR GENERAL SCOPE OF DEMOLITION.
- TPO ROOFING SYSTEM TO BE INSTALLED PER MANUFACTURERS RECOMMENDATIONS AND DETAILS. DETAILS SHOW DESIGN INTENT ONLY.
- ELECTRICAL WORK TO BE COMPLETED BY CITY OF COOS BAY ELECTRICAL CONTRACTOR.

KEYNOTES

- VERIFY STRUCTURE OF EXISTING VERTICAL MARQUEE SIGN AND CONNECT TO NEW CANOPY FRAME SYSTEM. PROVIDE WATER PROOF ASSEMBLY BETWEEN EXISTING VERTICAL MARQUEE SIGN STRUCTURE AND ROOFING SYSTEM.
- EXISTING WINDOW TO BE REMOVED. FILL OPENING W/ STUD FRAMING AND PLASTER SYSTEM TO MATCH EXISTING.

CITY OF COOS BAY
EGYPTIAN THEATRE CANOPY ADDITION
229 SOUTH BROADWAY
COOS BAY, OREGON

woofler architecture
107 SE Washington Street
Suite 440
Portland, OR 97214

PROJECT NO: 2120204.02
DRAWN: WBD
CHECKED: MEW
DATE: 11-03-2014

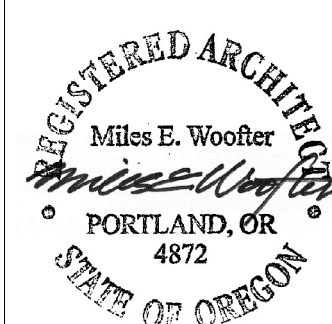

BID SET

A1.1